All the things you are
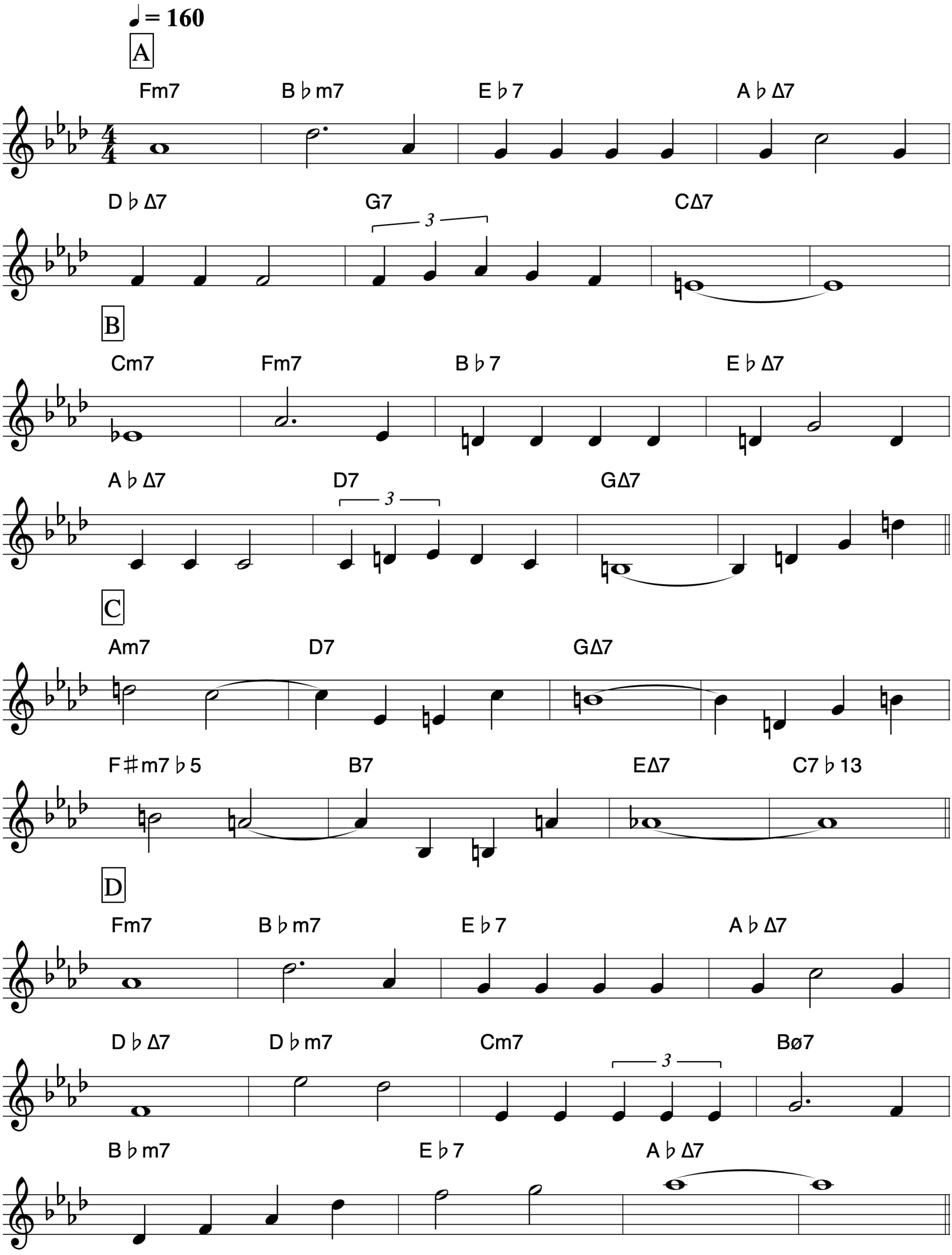
Jerome Kern